

March 2009 Newsletter



Top Personal Sales Teamwide March 2009

#	Level	Name	Title	Entry Date	Volume
1	2	SONYA WARNER	Star Leader	7/8/2008	\$ 5,668
2	2	SHERRI CORNETT	Representative Sterling	2/15/2007	\$ 5,483
3	1	ANN BEHRENS	Manager	4/7/2003	\$ 4,227
4	2	BETH A. MOONEY	Senior Rep	5/29/2007	\$ 4,204
5	3	SHIRLEY WHITMIRE	Representative	1/7/2009	\$ 3,457
6	1	JEANNIE M. CASE	Star Leader	12/11/2006	\$ 3,050
7	3	JANICE E. OCONE	Star Leader	11/30/2005	\$ 3,038
8	1	SARAH G. COYAN DONNA J.	Representative	9/5/2008	\$ 2,847
9	3	NAPARSTEK	Star Leader	8/6/2004	\$ 2,788
10	1	BETTY TRAUTMAN	Silver Manager	10/16/2003	\$ 2,715
11	3	TARA H. AVERA	Representative	2/10/2009	\$ 2,527
12	2	SUSAN M. SKINNER	Star Leader	4/4/2007	\$ 2,478
13	1	KATHLEEN M. ENGLE	Star Leader	2/6/2004	\$ 2,322
14	2	CAROL L. GRAHAM	Star Leader	9/9/2004	\$ 2,168
15	3	JOANNE MOYNIHAN	Star Leader	5/9/2005	\$ 2,143
16	2	JEANNE S. FLOWERS ANGELA JO	Star Leader	11/4/2005	\$ 2,110
17	2	BANKSTON	Representative	2/2/2009	\$ 2,098
18	2	TAMARA L. LUSK	Representative	2/9/2009	\$ 1,987

19	3	MARCIE A. WARE	Representative	2/26/2008	\$ 1,759
20	3	LAURA C. PRITCHETT REBECCA A.	Representative	3/13/2008	\$ 1,749
21	3	ZATEZALO	Representative	7/1/2008	\$ 1,654
22	3	AMY CASSELLO REYNETTE BUSBY	Representative	1/30/2009	\$ 1,628
23	3	RHODES	Representative	11/7/2008	\$ 1,621
24	2	JANE A. KLUMB	Star Leader	6/13/2003	\$ 1,608
25	3	DEBRA K. RAPERT	Representative	6/4/2007	\$ 1,605



Top Sales Level 1 March 2009

#	Level	Name	Title	Entry Date	Volume
1	1	ANN BEHRENS	Sterling Manager	4/7/2003	\$ 4,227
2	1	JEANNIE M. CASE	Star Leader	12/11/2006	\$ 3,050
3	1	SARAH G. COYAN	Representative	9/5/2008	\$ 2,847
4	1	BETTY TRAUTMAN KATHLEEN M.	Silver Manager	10/16/2003	\$ 2,715
5	1	ENGLE ROBIN M.	Star Leader	2/6/2004	\$ 2,322
6	1	HUNGERFORD	Star Leader	6/30/2003	\$ 924
7	1	RANA AYYASH KELLEY M.	Representative	1/2/2009	\$ 802
8	1	MITCHELL	Silver Manager	10/13/2005	\$ 717
9	1	SUSAN E. MANOS	Representative	10/4/2006	\$ 635

Top Sales Level 2 March 2009

#	Level	Name	Title	Entry Date	Volume
1	2	SONYA WARNER	Star Leader	7/8/2008	\$ 5,668
2	2	SHERRI CORNETT	Representative	2/15/2007	\$ 5,483
3	2	BETH A. MOONEY	Senior Rep	5/29/2007	\$ 4,204

4	2	SUSAN M. SKINNER	Star Leader	4/4/2007	\$ 2,478
5	2	CAROL L. GRAHAM	Star Leader	9/9/2004	\$ 2,168
6	2	JEANNE S. FLOWERS	Star Leader	11/4/2005	\$ 2,110
7	2	ANGELA JO BANKSTON	Representative	2/2/2009	\$ 2,098
8	2	TAMARA L. LUSK	Representative	2/9/2009	\$ 1,987
9	2	JANE A. KLUMB SARA WURTZELL	Star Leader	6/13/2003	\$ 1,608
10	2	WRIGHT	Representative	10/13/2008	\$ 1,579

Top Sales Level 3 March 2009

#	Level	Name	Title	Entry Date	Volume
1	3	SHIRLEY WHITMIRE	Representative	1/7/2009	\$ 3,457
2	3	JANICE E. OCONE	Star Leader	11/30/2005	\$ 3,038
3	3	DONNA J. NAPARSTEK	Star Leader	8/6/2004	\$ 2,788
4	3	TARA H. AVERA	Representative	2/10/2009	\$ 2,527
5	3	JOANNE MOYNIHAN	Star Leader	5/9/2005	\$ 2,143
6	3	MARCIE A. WARE	Representative	2/26/2008	\$ 1,759
7	3	LAURA C. PRITCHETT	Representative	3/13/2008	\$ 1,749
8	3	REBECCA A. ZATEZALO	Representative	7/1/2008	\$ 1,654
9	3	AMY CASSELLO REYNETTE BUSBY	Representative	1/30/2009	\$ 1,628
10	3	RHODES	Representative	11/7/2008	\$ 1,621

Top Sellers Teamwide for 4th Quarter 2008

#	Level	Name	Title	Entry Date	Volume
		DONNA J.			
1	3	NAPARSTEK	Star Leader	8/6/2004	\$ 26,803
2	1	JEANNIE M. CASE	Star Leader	12/11/2006	\$ 22,497
3	2	SUSAN M. SKINNER	Star Leader	4/4/2007	\$ 19,327
4	3	BETH A. MOONEY	Senior Rep	5/29/2007	\$ 17,091
5	3	JANICE E. OCONE	Star Leader	11/30/2005	\$ 16,298
6	3	JOANNE MOYNIHAN	Star Leader	5/9/2005	\$ 16,001
7	2	SONYA WARNER	Star Leader	7/8/2008	\$ 15,494
			Sterling		
8	0	SUSAN KAHLER	Manager	9/30/2002	\$ 15,196
9	3	SUSAN E.	Star Leader	7/15/2005	\$ 11,457

GAGLIARDO

10	2	SHERRI CORNETT	Representative Sterling	2/15/2007	\$ 11,445
11	1	ANN BEHRENS MARY RACHEL	Manager	4/7/2003	\$ 11,379
12	2	REISERT	Representative	10/15/2008	\$ 10,930
13	2	JANE A. KLUMB	Star Leader	6/13/2003	\$ 10,827
14	2	CAROL L. GRAHAM	Star Leader	9/9/2004	\$ 10,544
15	3	KIMBERLY K. WEEKS	Representative	4/7/2008	\$ 9,082
16	1	SARAH G. COYAN	Representative	9/5/2008	\$ 9,051
17	2	LYNNE A. EVANS	Star Leader	3/23/2006	\$ 8,593
18	1	KATHLEEN M. ENGLE	Star Leader	2/6/2004	\$ 8,448
19	1	BETTY TRAUTMAN	Silver Manager	10/16/2003	\$ 7,284
20	1	KELLEY M. MITCHELL KATHLEEN MARIE	Silver Manager	10/13/2005	\$ 7,270
21	3	KING-MCCANN ROBIN M.	Representative	8/4/2008	\$ 7,078
22	1	HUNGERFORD	Star Leader	6/30/2003	\$ 6,776
23	2	CLAIRE A. NEWELL	Senior Rep	1/18/2005	\$ 6,559
24	1	JUDY CHRISTENSEN STEPHANIE A.	Representative	9/5/2008	\$ 6,516
25	3	BUSILLO	Star Leader	6/16/2005	\$ 6,363

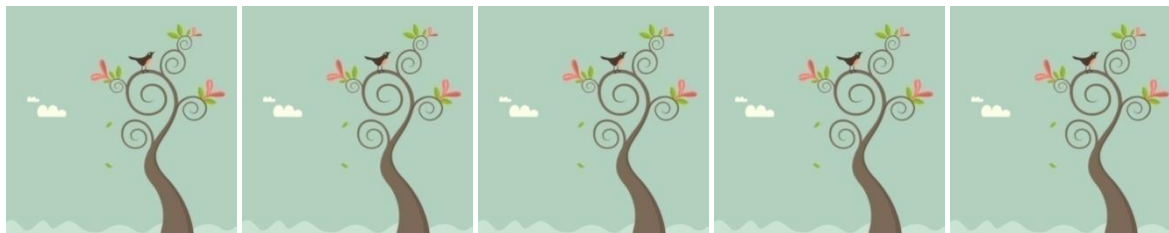

Welcome New Reps and Congratulations to Sponsors

#	Level	Name	City	State	Sponsor Name	Entry Date
1	3	TARA H. AVERA	MARIETTA	GA	BETH A. MOONEY	2/10/2009
2	2	ANGELA S. MEYER	CINCINNATI	OH	ANN BEHRENS	2/13/2009
3	3	APRIL L. RUFFING	POWELL	OH	LYNNE A. EVANS	2/2/2009
4	2	ANGELA JO BANKSTON	CHILLICOTHE	OH	BETTY TRAUTMAN	2/2/2009
5	2	TAMARA L. LUSK	CHILLICOTHE	OH	BETTY TRAUTMAN	2/9/2009
6	2	RUBY C. FURNISS	CHILLICOTHE	OH	BETTY TRAUTMAN	3/11/2009
7	2	EMILY J. VONCK	COLUMBUS	OH	BETTY TRAUTMAN	3/20/2009

8	2	MELISSA LETIZIO	HARTFORD	CT	KATHLEEN M. ENGLE	3/31/2009
9	3	RENEE WARNER	PEYTON	CO	SUSAN M. SKINNER	2/20/2009
10	3	JAQUELINE G. FEWELL SANDRA N.	MAGNOLIA	TX	SONYA WARNER	3/11/2009
11	3	HERNANDEZ	KATY	TX	SONYA WARNER	3/12/2009
12	3	LAURA TAYLOR	BRYAN	TX	SONYA WARNER KIMBERLY D. WEAVER	3/30/2009
13	3	KATHLEEN M. WEAVER	CHILLICOTHE	OH	WEAVER	3/4/2009

Fast Start February and March 2009

Rep Name	Level	End Date	PCV	Benefit	Sponsor Name
Molly Reisert	2	2/2/2009	10,881	\$2,500.00	Kelley Mitchell
Jennifer Taylor	3	3/31/2009	8,416	\$2,000.00	Sonya Warner
Dana Plourde	3	2/7/2009	6,503	\$1,500.00	Carrie Hutchinson
Pam Russell	3	2/8/2009	6,340	\$1,500.00	Sonya Warner
Reynette Rhodes	3	2/25/2009	6,280	\$1,000.00	Tracy Wakefield
Penny Dunbar	2	2/8/2009	3,185	\$500.00	Ann Behrens
Elizabeth Mancha	3	12/20/2008	2,574	\$500.00	Sonya Warner
Susan Selfridge	3	3/18/2009	2,696	\$500.00	Toni Wood
Sara Schoditsch	3	3/24/2009	3,359	\$500.00	Sonya Warner



SOAR Report

SDR #	Name	Entry Date	Sponsor	Level	PCV *	New Level 1 Recruit Total PCV*	New Level 1 Recruit Count	Qualified New Level 1 Recruit Count	Qualified↑
7961	Donna Naparstek	08/06/2004	Carrie Hutchinson	3	\$60,965	\$17,212	4	3	Yes
19279	Janice Ocone	11/30/2005	Claire Newell	3	\$37,802	\$29,554	10	5	Yes
50117	Sonya Warner	07/08/2008	Jeannie Case	2	\$35,068	\$43,997	12	8	Yes
2449	Sue Kahler	09/30/2002	Susy Marriott	0	\$33,399	\$47,759	5	5	Yes

Sterling Club Report

SDR #	Name	Entry Date	Level	Sponsor	PCV*	PCV Needed↓
29285	Jeannie Case	Dec 11, 2006	1	Sue Kahler	\$36,932	\$0.00
4886	Betty Trautman	Oct 16, 2003	1	Sue Kahler	\$32,140	\$0.00
30686	Sherri Cornett	Feb 15, 2007	2	Ann Behrens	\$34,199	\$0.00
32476	Susan Skinner	Apr 04, 2007	2	Kelley Mitchell	\$37,245	\$0.00
50117	Sonya Warner	Jul 08, 2008	2	Jeannie Case	\$35,068	\$0.00
13642	Joanne Moynihan	May 09, 2005	3	Marcia Scagliarini	\$37,564	\$0.00
19279	Janice Ocone	Nov 30, 2005	3	Claire Newell	\$37,802	\$0.00
34487	Beth Mooney	May 29, 2007	3	Ann Behrens	\$32,139	\$0.00
7961	Donna Naparstek	Aug 06, 2004	3	Carrie Hutchinson	\$60,965	\$0.00
2449	Sue Kahler	Sep 30, 2002	0	Susy Marriott	\$33,499	\$0.00

Check out the report below Gals! Our own Sonya Warner is ranked #1 in the entire Silpada Organization in the Born to Be Spoiled Rotten contest! Way to Go Sonya!!!!!!

Born to Be Spoiled Rotten a/o 4/23/2009

Name	Entry Date	Level	Sponsor Name	Category	Achieved Title	PCV*	Total Contest Points↑
Sonya Warner	8-Jul-08	2	Jeannie Case	Rookie	Star	\$28,051	34
Sue Kahler	30-Sep-02	0	Susy Marriott	Sterling Manager	Ster Mgr	\$21,310	18
Jeannie Case	11-Dec-06	1	Sue Kahler	Representative	Star	\$33,834	25
Donna Naparstek	6-Aug-04	3	Carrie Hutchinson	Star Leader	Star	\$43,811	24
Joanne Moynihan	9-May-05	3	Marcia Scagliarini	Star Leader	Star	\$24,838	19
Janice Ocone	30-Nov-05	3	Claire Newell	Star Leader	Star	\$26,934	18
Betty Trautman	16-Oct-03	1	Sue Kahler	Silver Manager	Silv Mgr	\$19,636	16
Julie Long	15-Mar-07	3	Annie Gates	Senior Representative	Star	\$10,059	14

Beth Mooney	29-May-07	2	Ann Behrens	Senior Representative	Senior	\$23,865	12
Sherri Cornett	15-Feb-07	2	Ann Behrens	Representative	Rep	\$24,257	12
Ann Behrens	7-Apr-03	1	Sue Kahler	Sterling Manager	Ster Mgr	\$24,118	12
Laura Pritchett	13-Mar-08	3	Toni Wood	Representative	Senior	\$7,022	11
Susan Skinner	4-Apr-07	2	Kelley Mitchell	Star Leader	Star	\$26,680	11
Sarah Coyan	5-Sep-08	1	Sue Kahler	Rookie	Rep	\$18,612	10
Lynne Evans	23-Mar-06	2	Betty Trautman	Star Leader	Star	\$12,419	9
Carol Graham	9-Sep-04	2	Jois Goldman	Star Leader	Star	\$16,089	9
Kimberly Weeks	7-Apr-08	3	Lynne Evans	Representative	Rep	\$14,414	8
Toni Wood	14-Mar-07	2	Ann Behrens	Senior Representative	Senior	\$7,190	8
Kristen Taghvai	3-Jan-06	3	Carol Graham	Senior Representative	Senior	\$10,213	7
Kelley Mitchell	13-Oct-05	1	Sue Kahler	Silver Manager	Silv Mgr	\$11,434	7
Susan Gagliardo	15-Jul-05	3	Claire Newell	Star Leader	Star	\$19,224	7
Jane Klumb	13-Jun-03	2	Ann Behrens	Star Leader	Star	\$16,584	7
Jeanne Flowers	4-Nov-05	2	Kelley Mitchell	Star Leader	Star	\$12,800	6
Tracy Wakefield	9-Mar-05	2	Ann Behrens	Star Leader	Star	\$8,746	6
Kathleen Engle	6-Feb-04	1	Sue Kahler	Star Leader	Star	\$16,716	6
Sarah Vining	25-Sep-07	2	Kathleen Engle	Representative	Rep	\$ 7,470	5
Carrie Hutchinson	29-Mar-04	2	Kathleen Engle	Star Leader	Star	\$7,433	5
Molly Reisert	15-Oct-08	2	Kelley Mitchell	Rookie	Rep	\$11,410	4
Sally Wright	13-Oct-08	2	Jeannie Case	Rookie	Rep	\$12,168	4
Rosalyn Nicpon	15-Sep-08	3	Toni Wood	Rookie	Rep	\$10,383	4
Judy Christensen	5-Sep-08	1	Sue Kahler	Rookie	Rep	\$10,498	4

Marcie Ware	26-Feb-08	3	Judith McCoy	Representative	Rep	\$10,334	4
Gina Bielenda	18-Mar-05	2	Kathleen Engle	Senior Representative	Senior	\$10,481	4
Robin Hungerford	30-Jun-03	1	Sue Kahler	Star Leader	Star	\$12,340	4
Shirley Whitmire	7-Jan-09	3	Tracy Wakefield	Rookie	Rep	\$7,990	3
Jennifer Taylor	1-Dec-08	3	Sonya Warner	Rookie	Rep	\$8,600	3
Reynette Rhodes	7-Nov-08	3	Tracy Wakefield	Rookie	Rep	\$7,778	3
Kathleen King	4-Aug-08	3	Elaine Stroia	Rookie	Rep	\$9,863	3
Becky Zatezalo	1-Jul-08	3	Lynne Evans	Rookie	Rep	\$ 8,771	3
Amy Cashman	25-Sep-06	3	Jeanne Flowers	Senior Representative	Senior	\$9,101	3
Elaine Stroia	19-Sep-06	2	Lauri Budimlic	Senior Representative	Senior	\$9,558	3
Stephanie Busillo	16-Jun-05	3	Claire Newell	Star Leader	Star	\$9,552	3
Annie Gates	8-Mar-04	2	Betty Trautman	Star Leader	Star	\$1,981	3
Tara Avera	10-Feb-09	3	Beth Mooney	Rookie	Rep	\$5,183	2
Carrie Braswell	12-Jan-09	3	Sonya Warner	Rookie	Rep	\$6,420	2
Pam Russell	21-Oct-08	3	Sonya Warner	Rookie	Rep	\$6,984	2
Dana Plourde	20-Oct-08	3	Carrie Hutchinson	Rookie	Rep	\$6,874	2
Alanna Walker	15-Sep-08	2	Kathleen Engle	Rookie	Rep	\$5,082	2
Lynn Fritts	9-Sep-08	1	Sue Kahler	Rookie	Rep	\$5,651	2
Gretchen Horner	20-Aug-08	1	Sue Kahler	Rookie	Rep	\$2,772	2
Cheryl Rich	23-Jan-08	3	Tracy Wakefield	Representative	Rep	\$6,564	2
Robin Cox	16-Oct-07	2	Ann Behrens	Representative	Rep	\$6,553	2
Rachel Grollmus	11-Sep-07	2	Ann Behrens	Representative	Rep	\$5,390	2
Linda Welch	9-Aug-07	2	Robin Hungerford	Representative	Rep	\$5,909	2
Traci Lott	1-May-07	3	Kyleen Blubaugh	Representative	Rep	\$5,853	2

Cherie Clark	28-Mar-07	2	Cara Wellmeier	Representative	Rep	\$5,499	2
Shannon Karnes	25-Oct-05	1	Sue Kahler	Representative	Rep	\$6,892	2
Charlene Sarris	8-Aug-05	3	Diane Carroll	Representative	Rep	\$6,102	2
Barbara Tyszka	3-May-05	3	Cindy Trinks	Representative	Rep	\$6,397	2
Claire Newell	18-Jan-05	2	Kathleen Engle	Senior Representative	Senior	\$6,615	2
Mary Eschmann	7-Jan-05	3	Carrie Hutchinson	Senior Representative	Senior	\$5,275	2
Sandy Hernandez	12-Mar-09	3	Sonya Warner	Rookie	Rep	\$3,112	1
Ruby Furniss	11-Mar-09	2	Betty Trautman	Rookie	Rep	\$2,580	1
Tammy Lusk	9-Feb-09	2	Betty Trautman	Rookie	Rep	\$2,803	1
Angie Bankston	2-Feb-09	2	Betty Trautman	Rookie	Rep	\$3,592	1
Amy Cassello	30-Jan-09	3	Sarah Vining	Rookie	Rep	\$4,318	1
Amy Nicodemus	26-Jan-09	3	Sherri Cornett	Rookie	Rep	\$2,813	1
Janet Hainsey	6-Jan-09	3	Lynne Evans	Rookie	Rep	\$3,341	1
Rana Ayyash	2-Jan-09	1	Sue Kahler	Rookie	Rep	\$4,505	1
Kimberly Weaver	2-Jan-09	2	Sarah Coyan	Rookie	Rep	\$3,145	1
Sara Schoditsch	24-Nov-08	3	Sonya Warner	Rookie	Rep	\$4,135	1
Susan Selfridge	18-Nov-08	3	Toni Wood	Rookie	Rep	\$2,913	1
Penny Dunbar	21-Oct-08	2	Ann Behrens	Rookie	Rep	\$4,022	1
Linda Root	6-Oct-08	3	Carol Graham	Rookie	Rep	\$4,396	1
Megan Seitan	6-Oct-08	3	Sonya Warner	Rookie	Rep	\$3,287	1
Eileen Posada	18-Sep-08	3	Tracy Wakefield	Rookie	Rep	\$2,980	1
Frances Cline	12-Sep-08	3	Jane Klumb	Rookie	Rep	\$3,996	1
Kim Wilking	9-Sep-08	3	Jane Klumb	Rookie	Rep	\$2,773	1
Jann Kishbaugh	4-Sep-08	2	Jeannie Case	Rookie	Rep	\$4,540	1

Patricia Trimmer	26-Aug-08	3	Lynne Evans	Rookie	Rep	\$4,128	1
Natalie Johns	19-Aug-08	2	Betty Trautman	Rookie	Rep	\$2,645	1
Alyssa Hardenbergh	3-Jun-08	2	Robin Hungerford	Representative	Rep	\$4,068	1
Toni Olson	6-May-08	3	Carrie Hutchinson	Representative	Rep	\$3,850	1
Janice Piacente	3-Apr-08	3	Beth Mooney	Representative	Rep	\$2,641	1
Laurre Harrison	15-Feb-08	3	Elaine Stroia	Representative	Rep	\$3,176	1
Diane Mckenzie	23-Jan-08	3	Susan Skinner	Representative	Rep	\$3,757	1
Arica Mckenzie	23-Jan-08	1	Sue Kahler	Representative	Rep	\$3,136	1
Kathy Collins	26-Nov-07	3	Jeanne Flowers	Representative	Rep	\$2,659	1
Betsy Mitchell	1-Nov-07	2	Kathleen Engle	Representative	Rep	\$3,144	1
Shirley Wood	25-Oct-07	2	Kelley Mitchell	Representative	Rep	\$2,874	1
Judith McCoy	2-Oct-07	2	Betty Trautman	Representative	Rep	\$4,935	1
Kim Grethel	6-Sep-07	2	Ann Behrens	Representative	Rep	\$2,698	1
Kelly Tegge	5-Sep-07	3	Erin Devine	Representative	Rep	\$2,963	1
Betty Stickel	4-Sep-07	3	Carol Graham	Representative	Rep	\$2,851	1
Marian Edvardson	5-Jul-07	2	Cathy Ezzo	Representative	Rep	\$3,056	1
Judy Conroy	26-Apr-07	2	Kathleen Engle	Representative	Rep	\$3,469	1
Ellen Mobley	21-Mar-07	3	Jane Klumb	Representative	Rep	\$3,831	1
Lisa Days	12-Mar-07	2	Betty Trautman	Representative	Rep	\$4,006	1
Patricia Maietta	9-Oct-06	2	Kelley Mitchell	Representative	Rep	\$3,721	1
Tammi Milford	22-Sep-06	3	Tracy Wakefield	Representative	Rep	\$2,727	1
Cindy Cicchetti	19-May-06	3	Cindy Trinks	Representative	Rep	\$3,144	1
Karen McPeak	2-Feb-06	3	Jane Klumb	Senior Representative	Senior	\$2,708	1
Eileen Calkins	1-Sep-05	3	Ann Cornell	Representative	Rep	\$4,182	1

Diane Carroll	27-Apr-05	2	Kathleen Engle	Senior Representative	Senior	\$2,751	1
Tina Scheer	6-Apr-05	3	Annie Gates	Senior Representative	Senior	\$4,444	1
Tracey Alexander	5-Apr-05	3	Jane Klumb	Representative	Rep	\$4,156	1
Valerie Thacker	21-Mar-05	2	Bert Burkam	Representative	Rep	\$3,575	1
Diosa Deagostine	16-Mar-05	2	Kathleen Engle	Representative	Rep	\$2,977	1
Marcia Scagliarini	24-Feb-05	2	Kathleen Engle	Star Leader	Star	\$4,466	1
Paula Makrides	10-Jan-05	2	Ann Behrens	Representative	Rep	\$2,873	1
Kerry Afragola	26-Oct-04	2	Kathleen Engle	Representative	Rep	\$2,982	1
Maddy Mullin	12-Oct-04	2	Ann Behrens	Senior Representative	Senior	\$4,718	1
Jennifer Jones	10-Sep-04	3	Annie Gates	Representative	Rep	\$3,825	1
Wendy Kistner	6-Aug-04	3	Annie Gates	Representative	Rep	\$2,694	1
Sherri Callison	26-May-04	2	Robin Hungerford	Representative	Rep	\$2,978	1
Deb Owen	19-Sep-03	1	Sue Kahler	Representative	Rep	\$3,404	1
Debra Darner	14-Aug-03	1	Sue Kahler	Representative	Rep	\$3,460	1

February and March 2009 Anniversaries

Level	Name	City	State	Title	Entry Date
1	KATHLEEN M. ENGLE	FARMINGTON	CT	Star Leader	2/6/2004
2	ANN K. GATES	LEWIS CENTER	OH	Star Leader	3/8/2004
1	ROBERTA L. BURKAM	DUBLIN	OH	Senior Rep	3/15/2004
2	HUTCHINSON	WEATOGUE	CT	Star Leader	3/29/2004
1	JOANNE C. CUSHARD	FRANKFORT	KY	Representative	2/16/2005
2	MARCIA A. SCAGLIARINI	SPRINGFIELD	MA	Star Leader	2/24/2005
2	TRACY H. WAKEFIELD	GAINESVILLE	GA	Star Leader	3/9/2005
2	DIOSA O. DEAGOSTINE	KAYSVILLE	UT	Representative	3/16/2005
2	GINA BIELEND	WETHERSFIELD	CT	Senior Rep	3/18/2005
2	VALERIE R. THACKER	BELLBROOK	OH	Representative	3/21/2005

2	CHERYL GARDOW	WETHERSFIELD	CT	Representative	3/22/2005
3	KAREN MC PEAK	CINCINNATI	OH	Senior Rep	2/2/2006
2	GLORIA S. MC MANN	SUFFIELD	CT	Representative	2/3/2006
2	JENNIFER A. RIZZO	NORWALK	CT	Representative	2/20/2006
2	KATHRYN S. MURRAY	NEWINGTON	CT	Representative	2/21/2006
2	MONICA S. HEANEY	GLASTONBURY	CT	Representative	3/7/2006
3	LINDA A. SIEBOLD	WOODSTOCK	GA	Representative	3/20/2006
3	NOELLE C. CAIRNS	TAMPA	FL	Representative	3/23/2006
2	LYNNE A. EVANS	WESTERVILLE AVONDALE	OH	Star Leader	3/23/2006
2	CARLA N. COOKE	ESTATES	GA	Representative	2/12/2007
2	SHERRI CORNETT	CINCINNATI	OH	Representative	2/15/2007
2	KYLEEN E. BLUBAUGH	MARION	OH	Senior Rep	2/27/2007
2	LISA P. DAYS	COLUMBUS	OH	Representative	3/12/2007
2	TONIA L. WOOD	CUMMING	GA	Senior Rep	3/14/2007
3	JULIANN LONG	MOUNT GILEAD	OH	Star Leader	3/15/2007
2	LAURA D. SEMLER	LOVELAND	OH	Representative	3/16/2007
3	ELLEN J. MOBLEY	BATESVILLE	IN	Representative	3/21/2007
3	JENNIFER O. FRESHLY	WESTERVILLE	OH	Representative	3/27/2007
2	CHERIE L. CLARK	POWELL	OH	Representative	3/28/2007
2	KELLIE K. GOSS	FAYETTEVILLE EAST	GA	Representative	2/5/2008
3	BRANDIE WHITE	LONGMEADOW	MA	Representative	2/11/2008
1	LESLIE L. PIERCE	ORIENT	OH	Representative	2/14/2008
3	LAURRE A. HARRISON	NORTH CANTON	OH	Representative	2/15/2008
3	MONICA M. SIEMER	NORTH BEND	OH	Representative	2/22/2008
3	MARIANNE RUGGIERO	ALPHARETTA	GA	Representative	2/25/2008
3	MARCIE A. WARE	NEW RICHMOND	OH	Representative	2/26/2008
2	OLGA JEAN FISHER	HOUSTON	TX	Representative	2/27/2008
2	JUDY A. MANIER	GOSHEN	OH	Representative	3/6/2008
3	KAY HENDRICKS	DULUTH	GA	Representative	3/10/2008
3	LAURA C. PRITCHETT	ROSWELL	GA	Representative	3/13/2008
2	DAWN H. SHAW	TOMBALL	TX	Representative	3/14/2008
3	TIFFANY T. PAGE	HILLIARD AVONDALE	OH	Representative	3/17/2008
3	CATHY W. MCCUMBER	ESTATES	GA	Representative	3/18/2008
2	AMY PARKE	RICHMOND	KY	Representative	3/18/2008
2	CYNTHIA SMITH	CONROE	TX	Representative	3/19/2008
3	PAMELA S. COCKRELL	NORTH AUGUSTA	SC	Representative	3/25/2008